

CERTIFICATE OF LOCATION OF GOVERNMENT CORNER

NORTH QUARTER Corner of Section 23, Township 107N, Range 39W

5th Principal Meridian, State of Minnesota, County of MURRAY

At the corner location shown on the sketch:

On 8/27/2020 found a NO. 6 REBAR WITHOUT CAP DOWN 0.6' BELOW GRADE
DATE

left monument as found lowered monument removed monument (explain)

On _____ placed a _____
DATE

SKETCH OF REFERENCE TIES

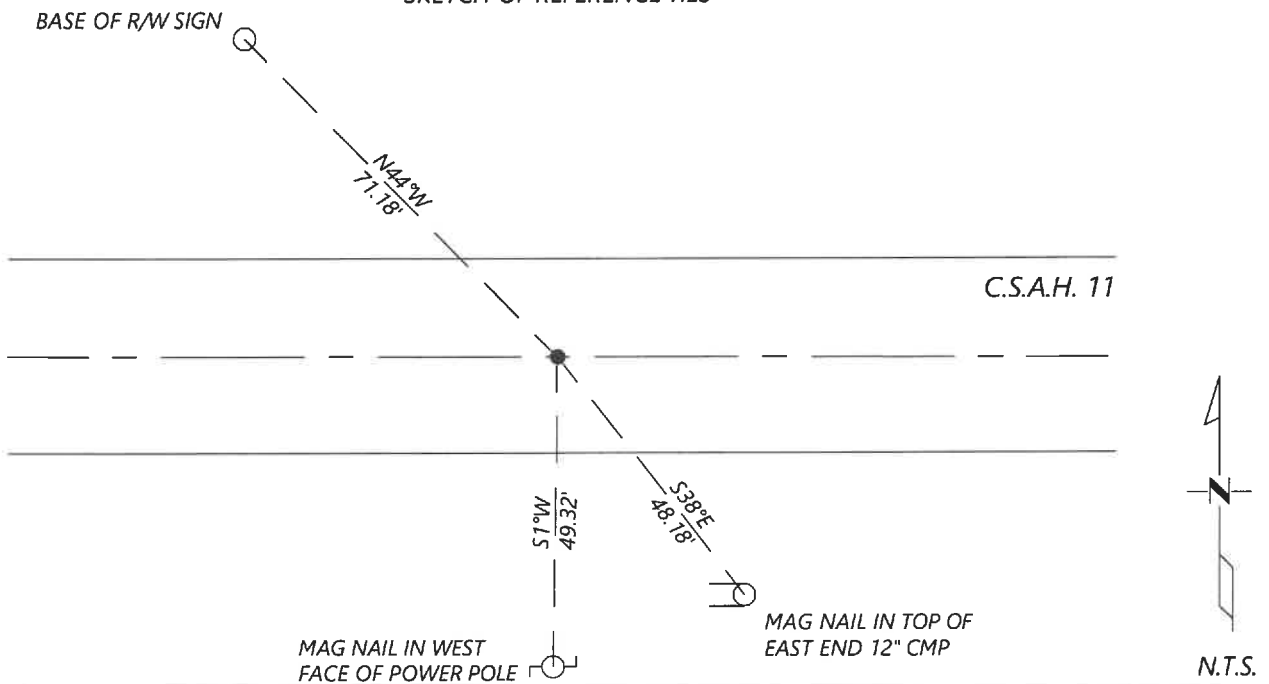

Statement of evidence for this corner location is on back of this page.

I hereby certify that this document was researched and prepared by me or under my direct supervision and that I am a licensed Land Surveyor under the laws of the State of Minnesota.

Signature [Handwritten Signature]

Date 6/16/2021 License No. 45874

Title:

- Land Surveyor Professional Engineer
- County Surveyor County Engineer

OFFICE OF THE COUNTY RECORDER

County of Murray

I hereby certify that this document was filed in the Co.

Recorder's office at _____ M. on the _____ day of _____ A.D. 20

County Recorder [Handwritten Signature: Karen Brown]
by _____, Deputy
JUN 22 2021

DOCUMENT NO. _____

Statement of Evidence:

North Quarter Corner of Section 23, Township 107 North, Range 39 West, 5th Principal Meridian, Murray County, Minnesota.

July 1861 *GLO Notes: Set post in mound*

1963 *Highway Department records shows a spike found (assumed) at the corner location, and placed a steel pin (assumed)*

N&C PP South 49.28'
 Center CSP SE 48.08'

Sept. 2020 *Westwood Professional Services searched and found a No. 6 rebar approximately 5.5ft NE of the single prorated position. Accepted found rebar and set reference ties.*

Analysis of the recovered data, field evidence and survey measurements, indicates that the monument found is the correct perpetuation of this corner. For additional information concerning this corner please contact Westwood Professional Services.